

GENERAL NOTES

A. PROTECT ALL EXISTING FINISHES, MATERIALS, AND FIXTURES IN PLACE WHERE NO WORK IS TO BE DONE.

- # KEYNOTES
- 1 DEMO EXISTING DOOR, DOOR FRAME, AND DOOR HARDWARE
2 DEMO EXISTING DOOR HARDWARE IN ENTIRETY, INCLUDING THRESHOLD
3 EXISTING HI-LO DRINKING FOUNTAIN TO REMAIN, PROTECT IN PLACE

LEGEND

AREA OF WORK

=====

EXISTING WALL TO REMAIN



EXISTING DOOR TO REMAIN



EXISTING DOOR AND DOOR HARDWARE TO BE DEMOLISHED

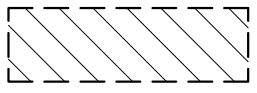

EXISTING EPOXY FLOORING AND CONCRETE SLAB TO BE DEMOLISHED - APPROX 115 SF. VIF
DEMO EPOXY FLOORING AND COVE BASE THROUGHOUT RESTROOM

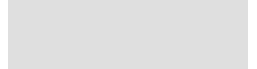

EXISTING BUILDING NOT IN SCOPE OF WORK

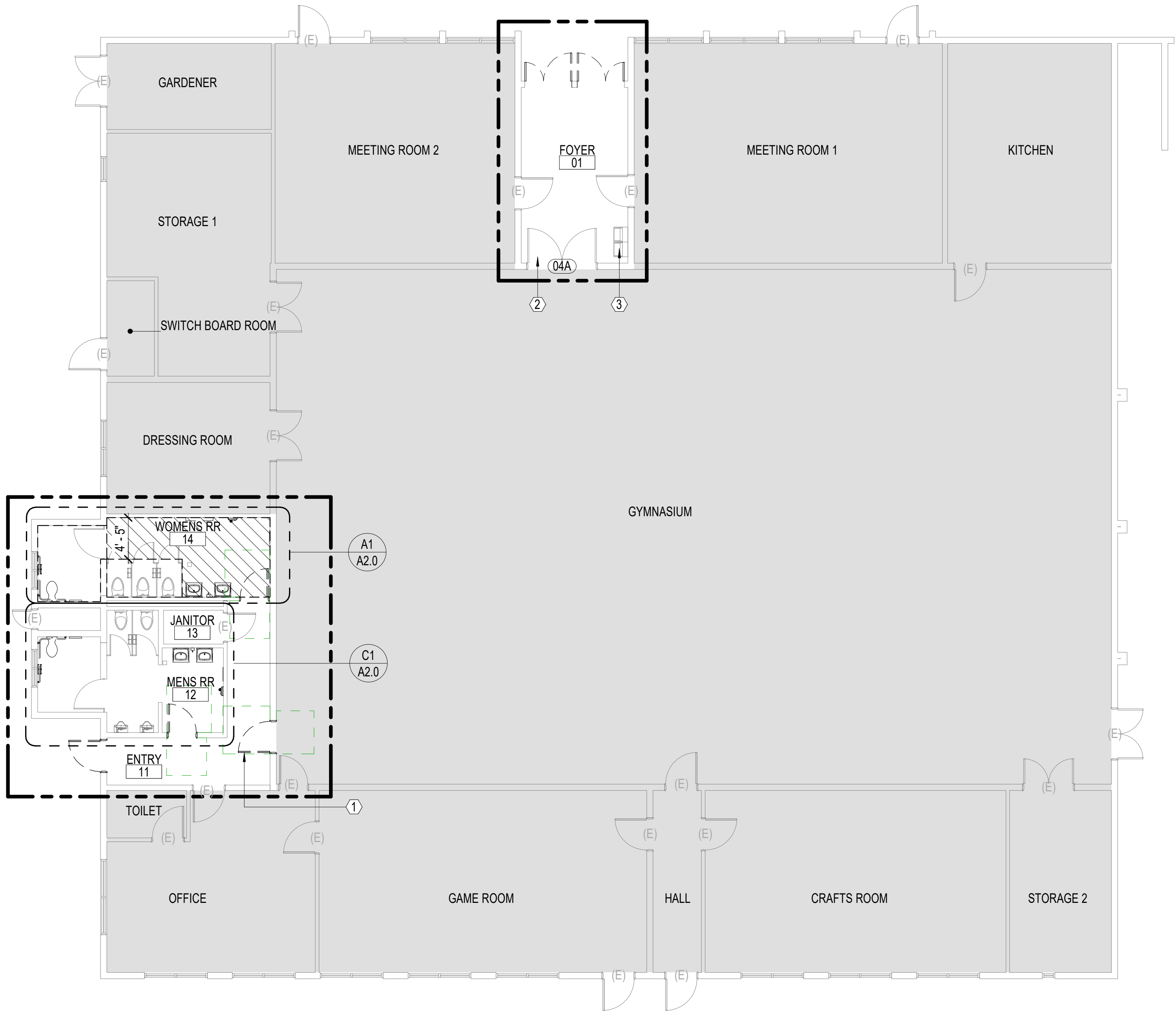

C2
A1.0 RECREATION CENTER FLOOR PLAN - DEMOLITION
1/8" = 1'-0"

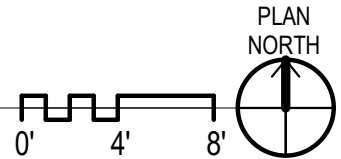

A1.0

PLANS FOR THE CONSTRUCTION OF
SKYLINE HILLS COMMUNITY PARK ADA
IMPROVEMENTS
FLOOR PLAN - DEMOLITION

CITY OF SAN DIEGO, CALIFORNIA PUBLIC WORKS DEPARTMENT SHEET 26 OF 32 SHEETS				WBS S-15038	
APPROVED: <i>Samir M.</i> FOR CITY ENGINEER SAMIR MAHMALJI PRINT DCE NAME		06/04/2018 DATE 73711 RCE#		SUBMITTED BY: JENNIFER SCOTT PROJECT MANAGER	
CHECKED BY:				PROJECT ENGINEER	
DESCRIPTION	BY	APPROVED	DATE	FILMED	
ORIGINAL	MIG				
DATE STARTED				196-1761	
DATE COMPLETED				CCS27 COORDINATE	
				1836-6312	
				CCS83 COORDINATE	
				40052 - 26-D	

ARCHITECTS
MOSHER
DREW



CONTRACTOR
INSPECTOR

DATE STARTED
DATE COMPLETED

SKYLINE HILLS COMMUNITY PARK ADA IMPROVEMENTS

- GENERAL NOTES
- A.

PROTECT ALL EXISTING FINISHES, MATERIALS, AND FIXTURES IN PLACE WHERE NO WORK IS TO BE DONE.
- B.

PATCH, REPAIR, AND FINISH ALL EXISTING FINISHES AND MATERIALS IN AREA OF WORK TO MATCH EXISTING.
- C.

REFER TO A3.0 FOR DOOR AND FINISH SCHEDULES.

- #KEYNOTES
- 1

INSTALL NEW CANE DETECTION RAIL AT EXISTING HI-LO DRINKING FOUNTAIN PER D1/A0.1
- 2

NEW TOILET WALL SIGN PER C5/A0.1
- 3

NEW DIRECTIONAL SIGNAGE TO ACCESSIBLE FACILITIES PER C1/A0.1

- LEGEND
- AREA OF WORK

ACCESSIBLE PATH OF TRAVEL

EXISTING INTERIOR WALL

NEW DOOR PER SCHEDULE

INSTALL NEW CONCRETE SLAB AND EPOXY FLOORING PER C4 / A3.0

EXISTING BUILDING NOT IN SCOPE OF WORK

C2

A1.1

RECREATION CENTER FLOOR PLAN - NEW

1/8" = 1'-0"

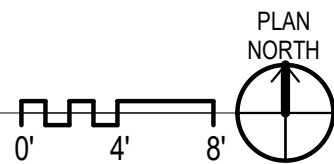

A1.1

PLANS FOR THE CONSTRUCTION OF
SKYLINE HILLS COMMUNITY PARK ADA
IMPROVEMENTS
FLOOR PLAN - NEW

CITY OF SAN DIEGO, CALIFORNIA PUBLIC WORKS DEPARTMENT SHEET 27 OF 32 SHEETS					WBS	S-15038
APPROVED: <i>Samir M.</i> FOR CITY ENGINEER SAMIR MAHMALJI PRINT DCE NAME		06/04/2018 DATE 73711 RCE#		SUBMITTED BY: JENNIFER SCOTT PROJECT MANAGER		
CHECKED BY:				PROJECT ENGINEER		
DESCRIPTION	BY	APPROVED	DATE	FILMED	196-1761	
ORIGINAL	MIG				CCS27 COORDINATE	
					1836-6312	
					CCS83 COORDINATE	
CONTRACTOR					40052 - 27-D	
INSPECTOR						
					DATE STARTED	
					DATE COMPLETED	

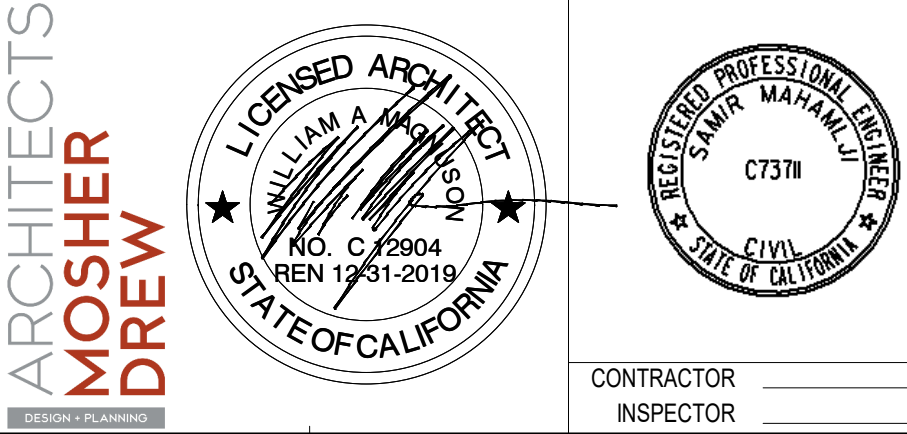

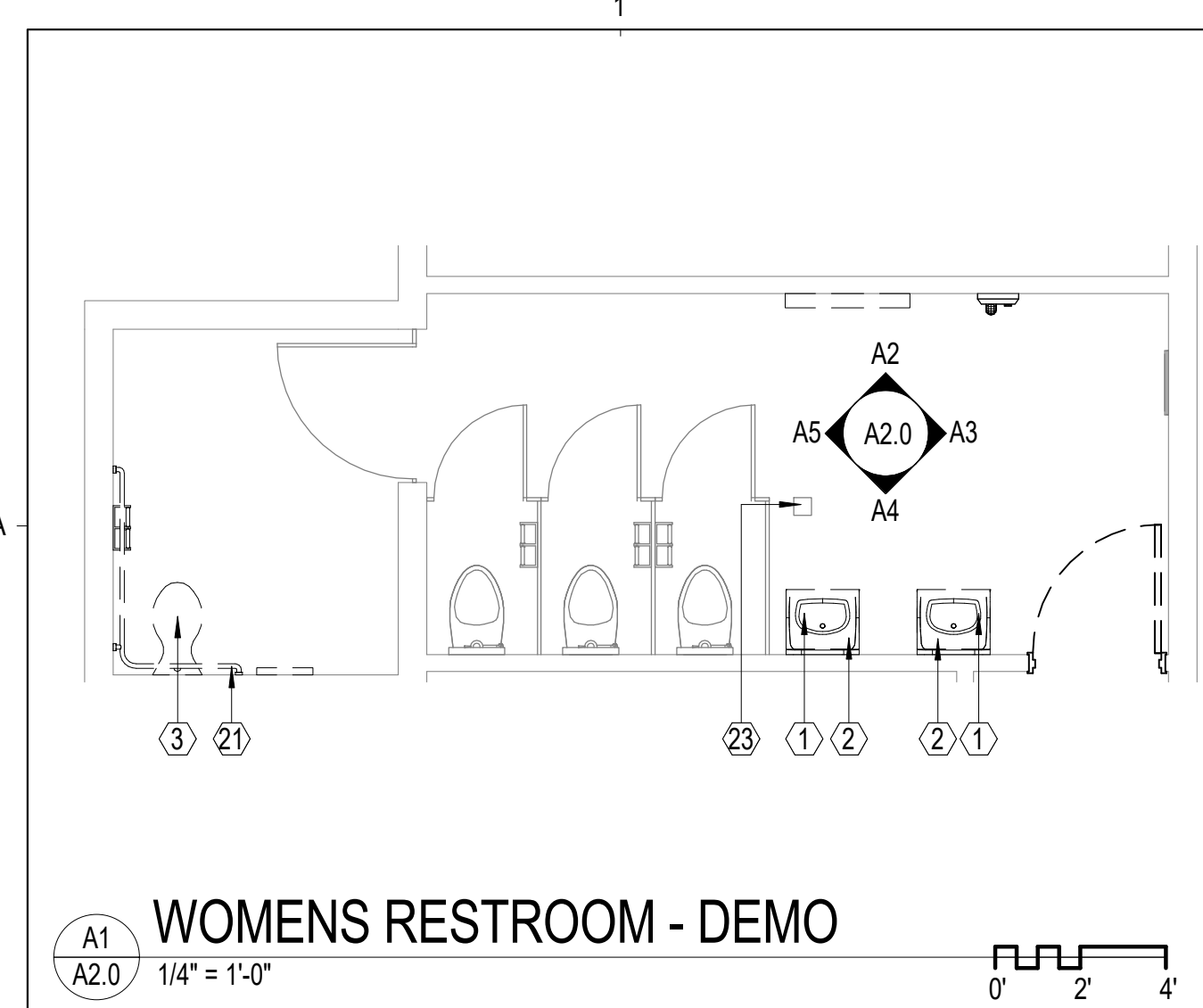

WOMENS RESTROOM - DEMO
A1
A2.0
1/4" = 1'-0"

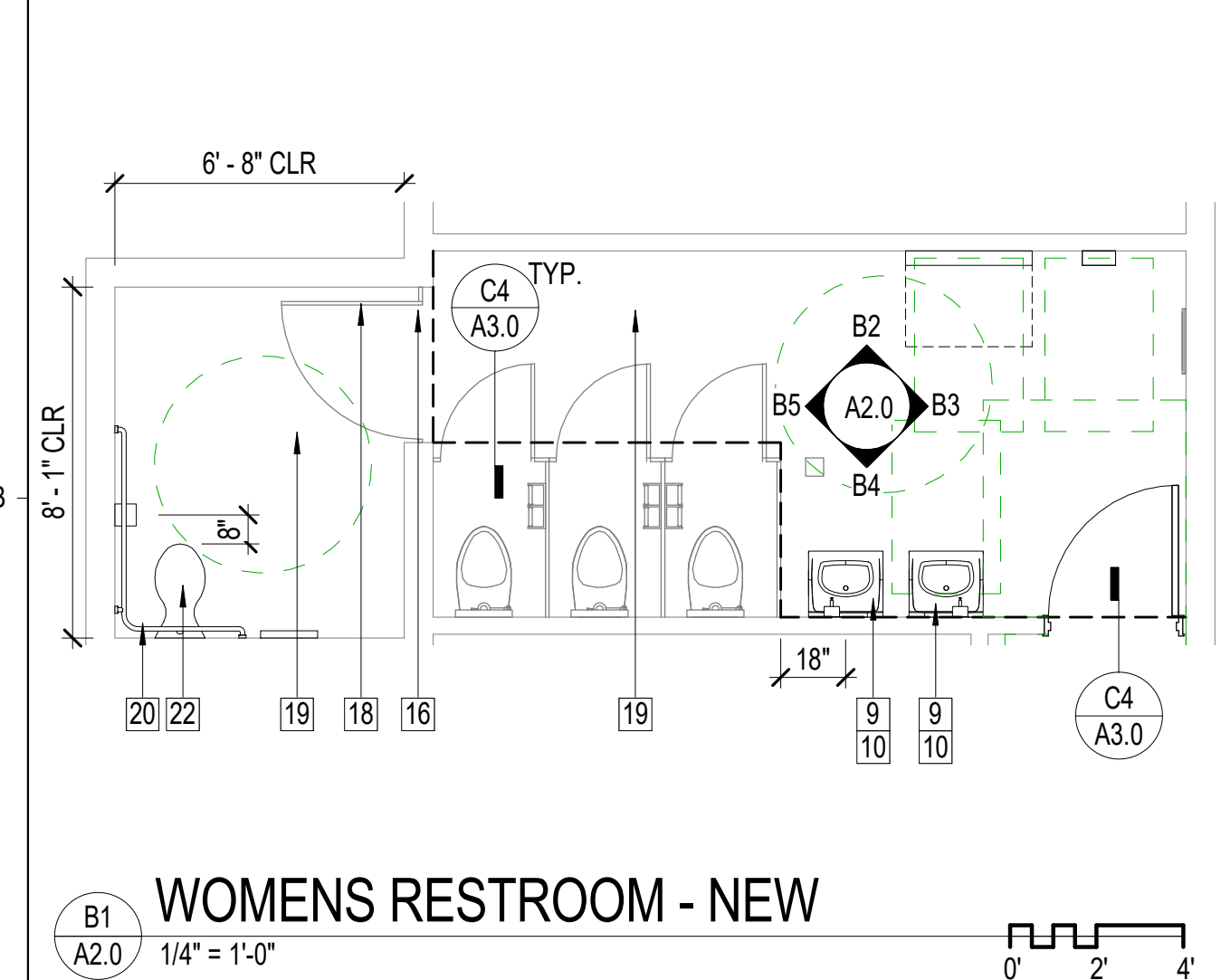

WOMENS RESTROOM - NEW
B1
A2.0
1/4" = 1'-0"

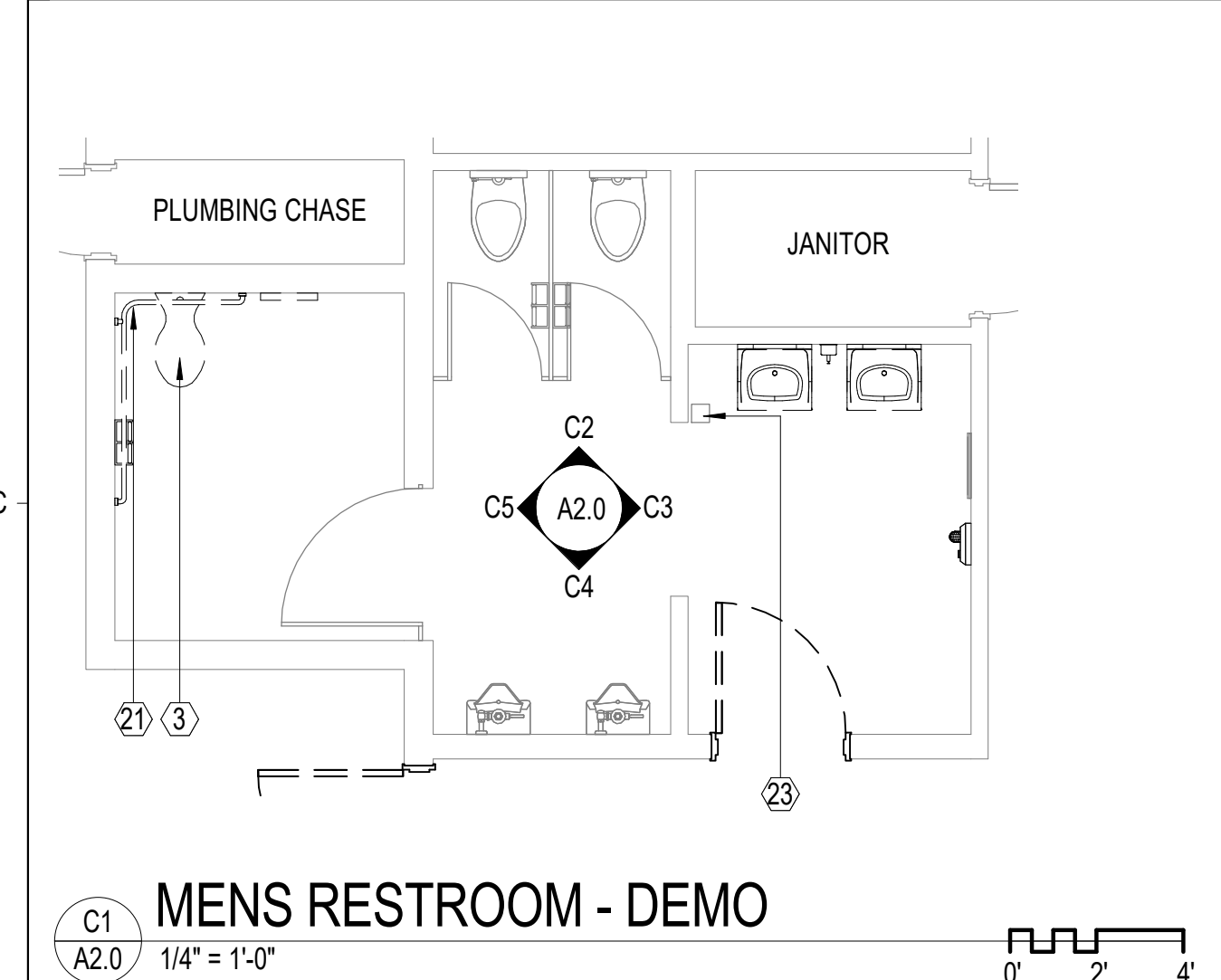

MENS RESTROOM - DEMO
C1
A2.0
1/4" = 1'-0"

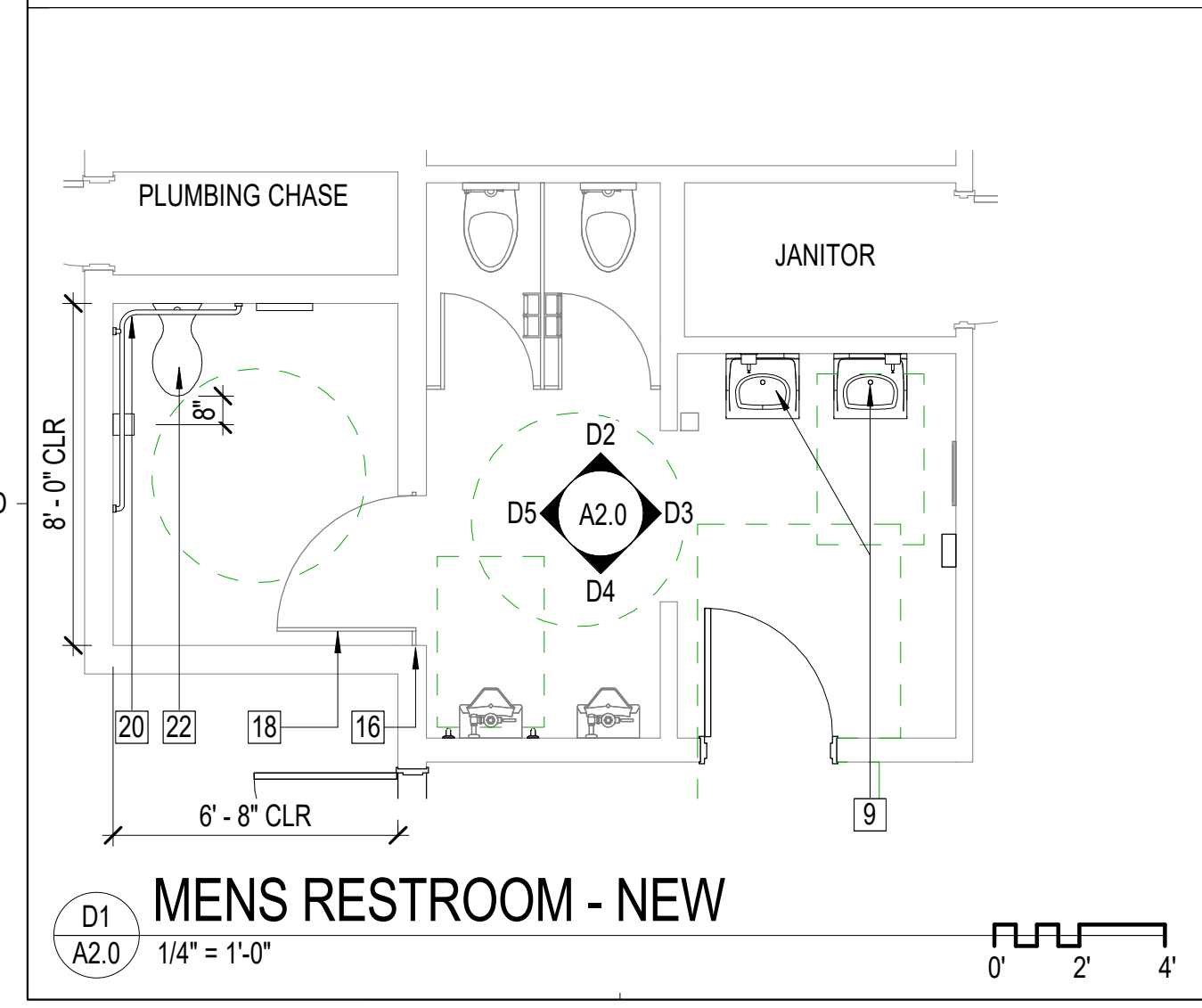

MENS RESTROOM - NEW
D1
A2.0
1/4" = 1'-0"

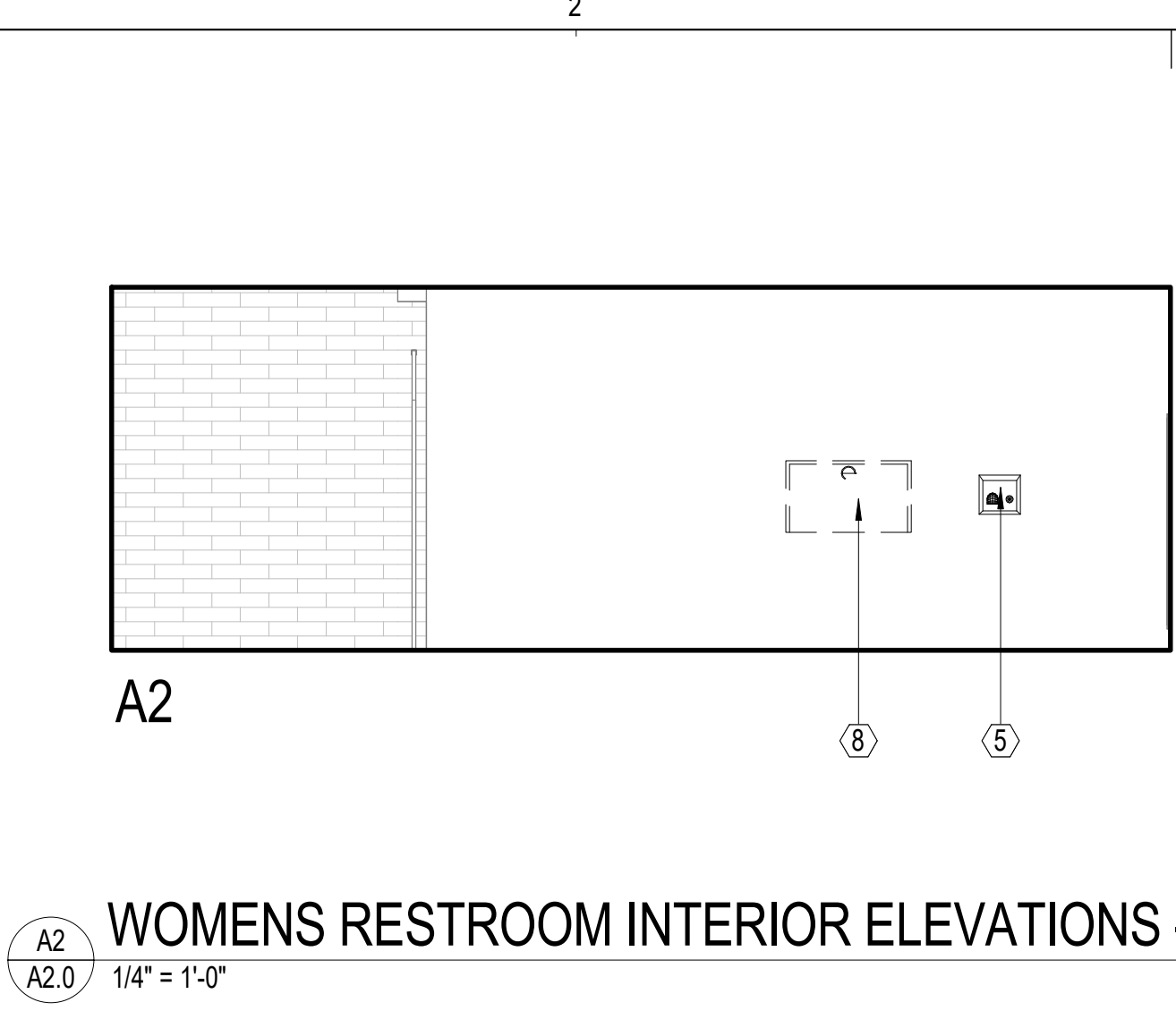

WOMENS RESTROOM INTERIOR ELEVATIONS - DEMO
A2
A2.0
1/4" = 1'-0"

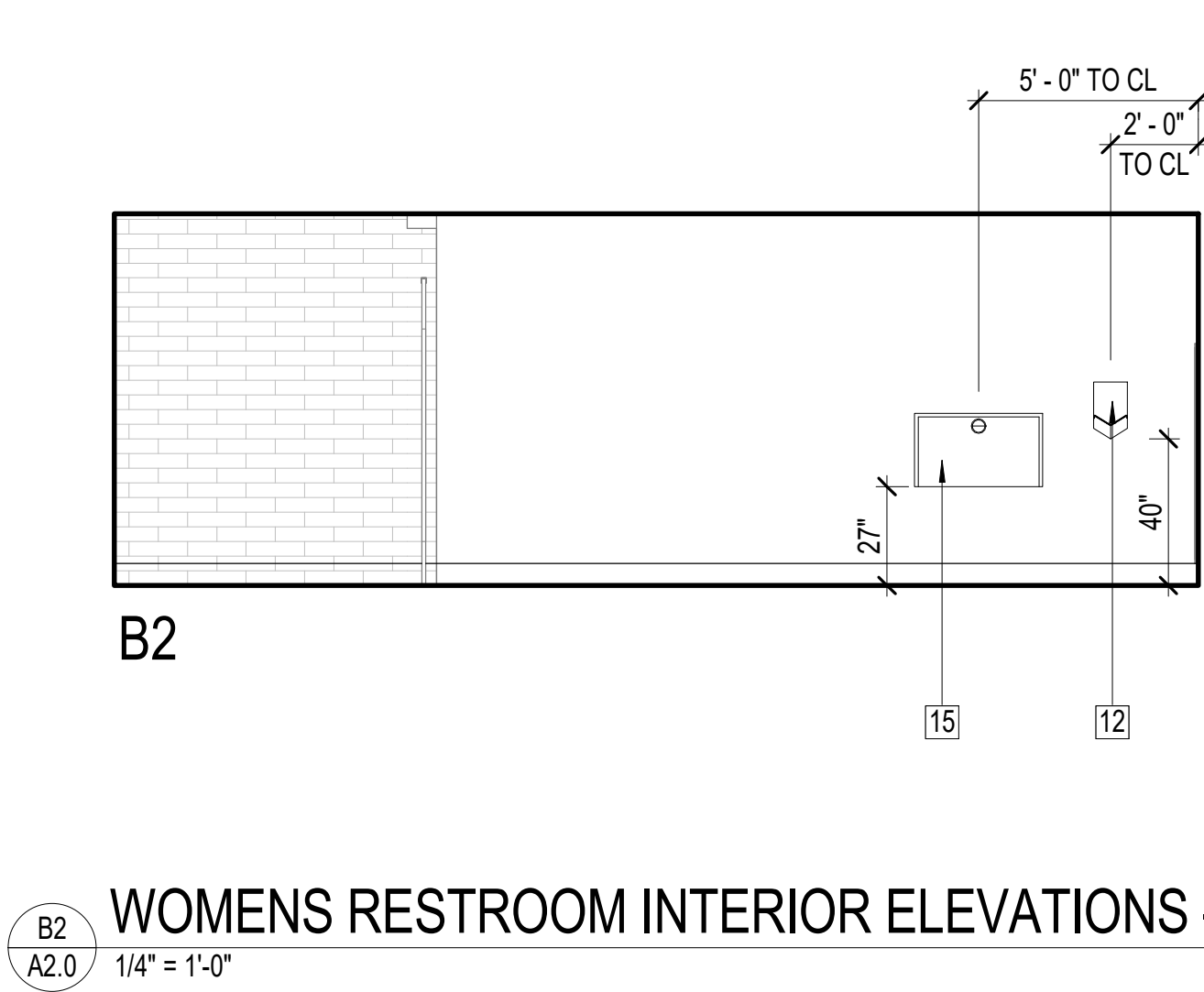

WOMENS RESTROOM INTERIOR ELEVATIONS - NEW
B2
A2.0
1/4" = 1'-0"

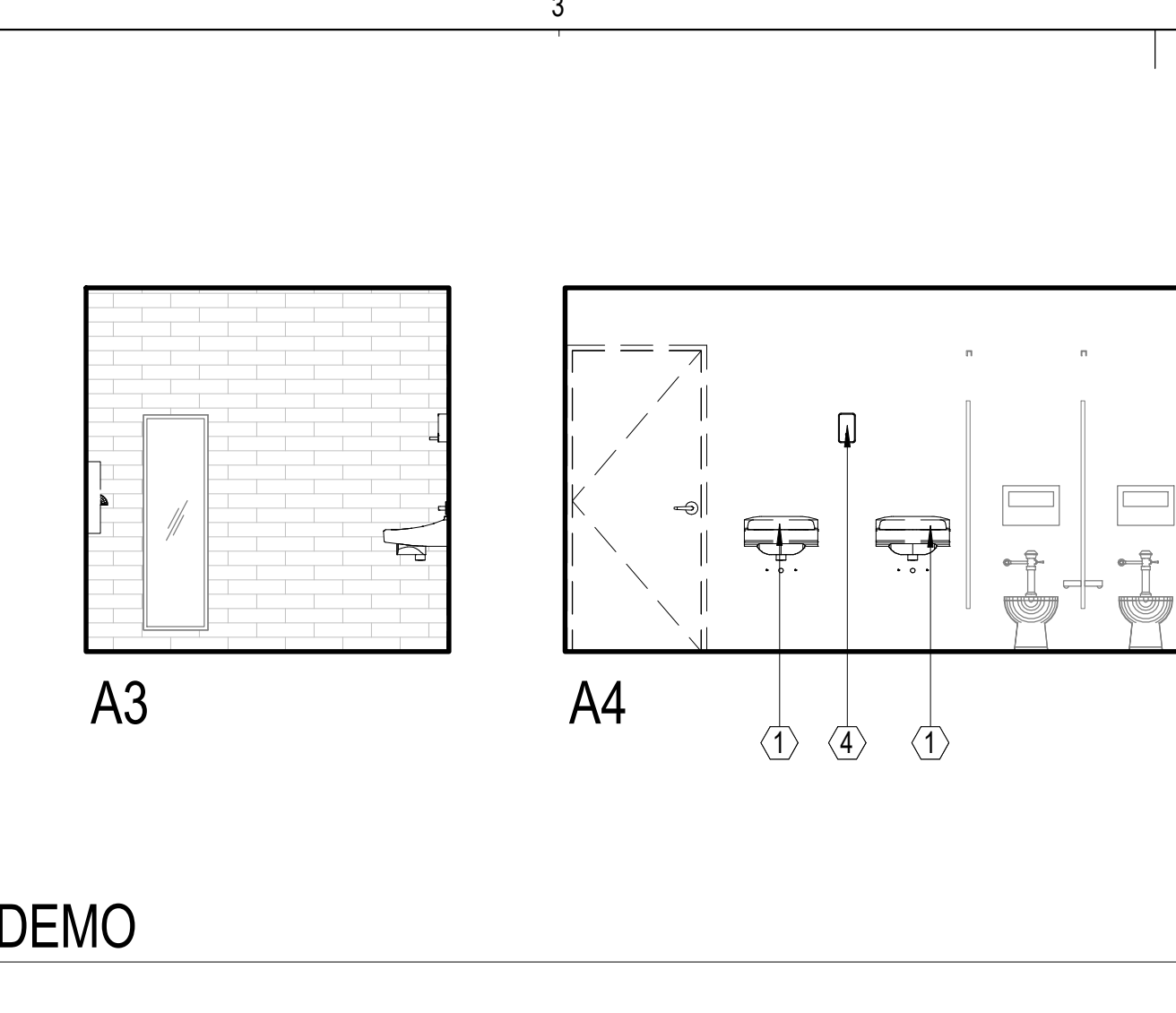

WOMENS RESTROOM INTERIOR ELEVATIONS - DEMO
A4
A5
1/4" = 1'-0"

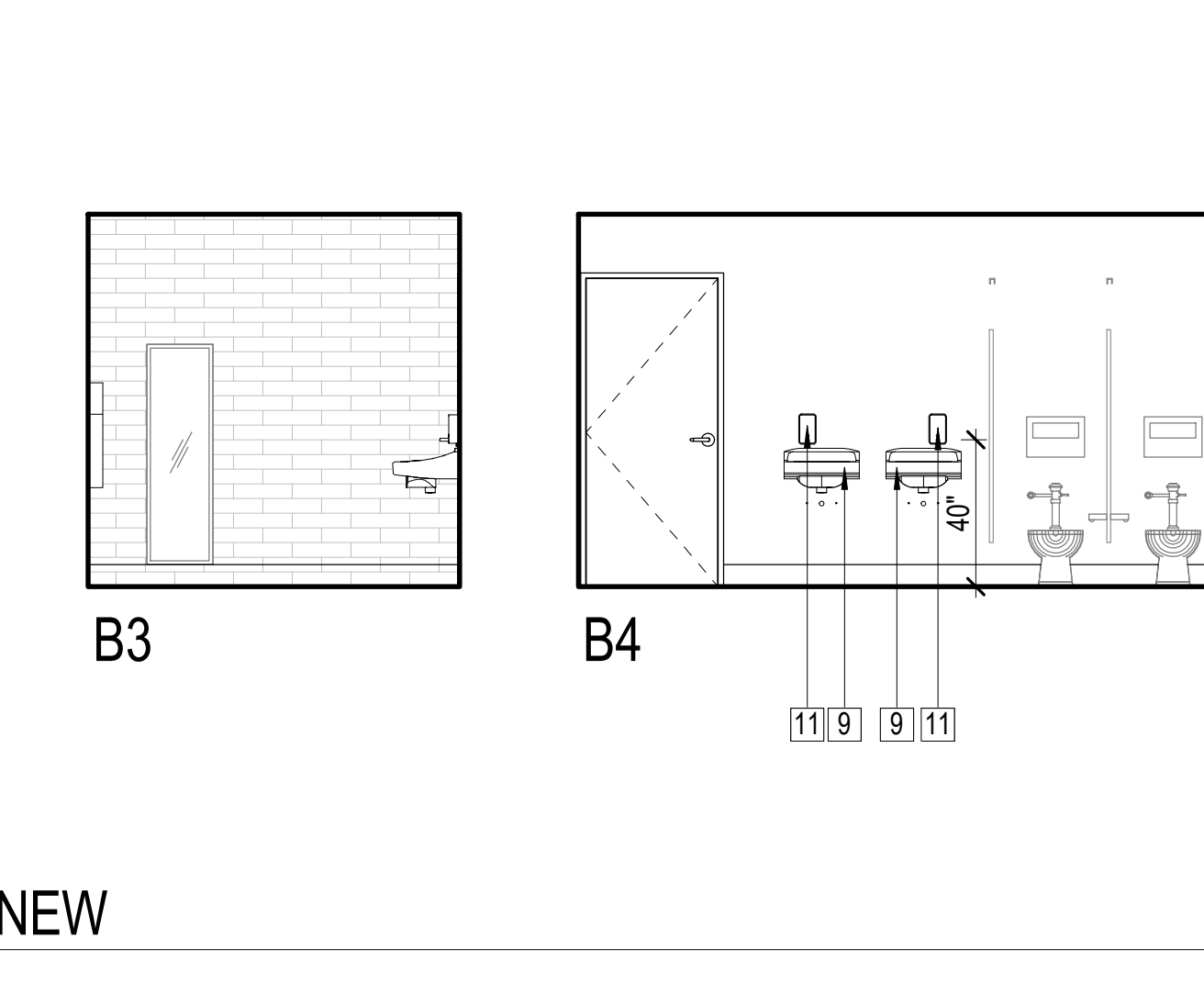

WOMENS RESTROOM INTERIOR ELEVATIONS - NEW
B4
B5
1/4" = 1'-0"

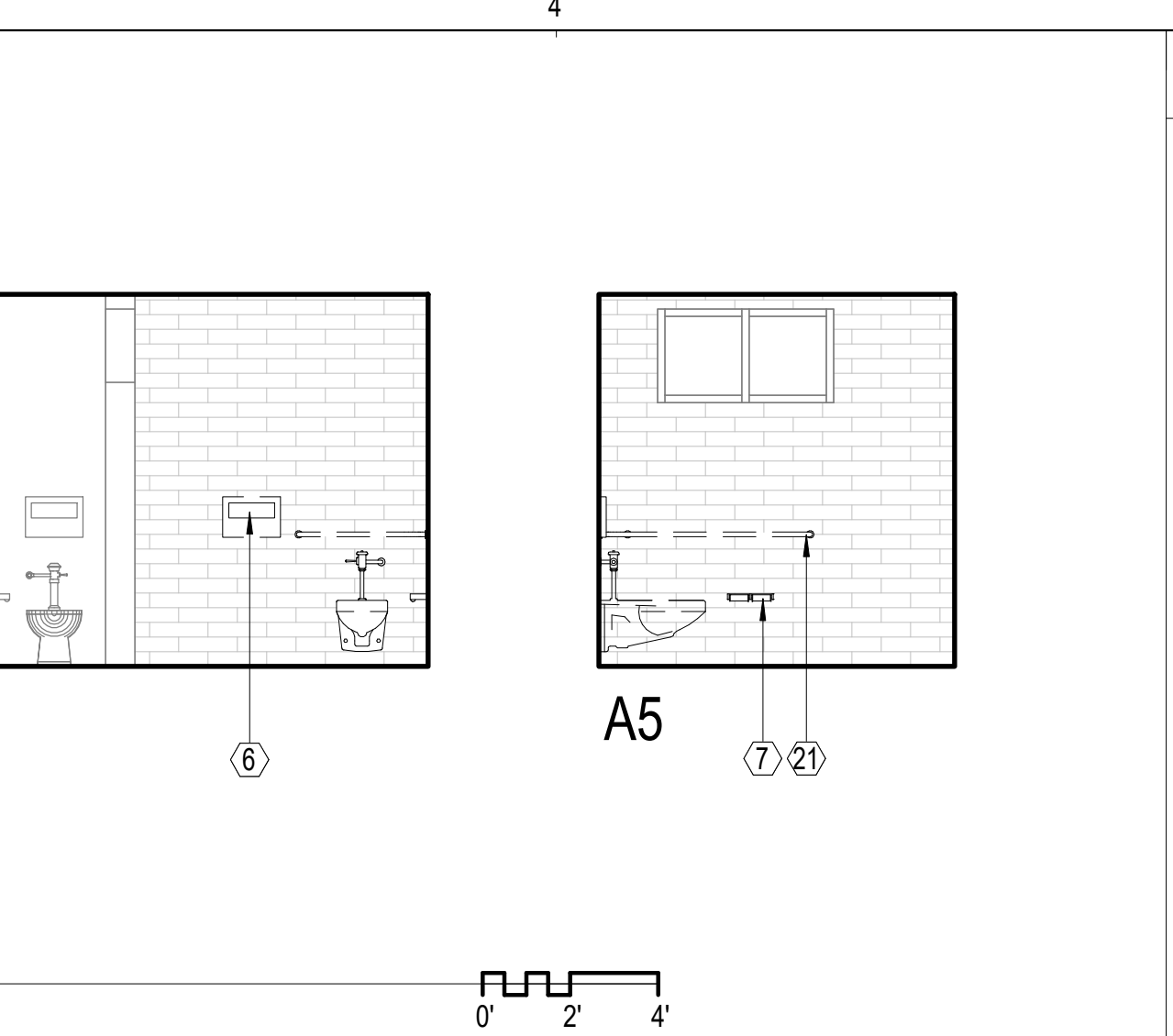

WOMENS RESTROOM INTERIOR ELEVATIONS - DEMO
A4
A5
1/4" = 1'-0"

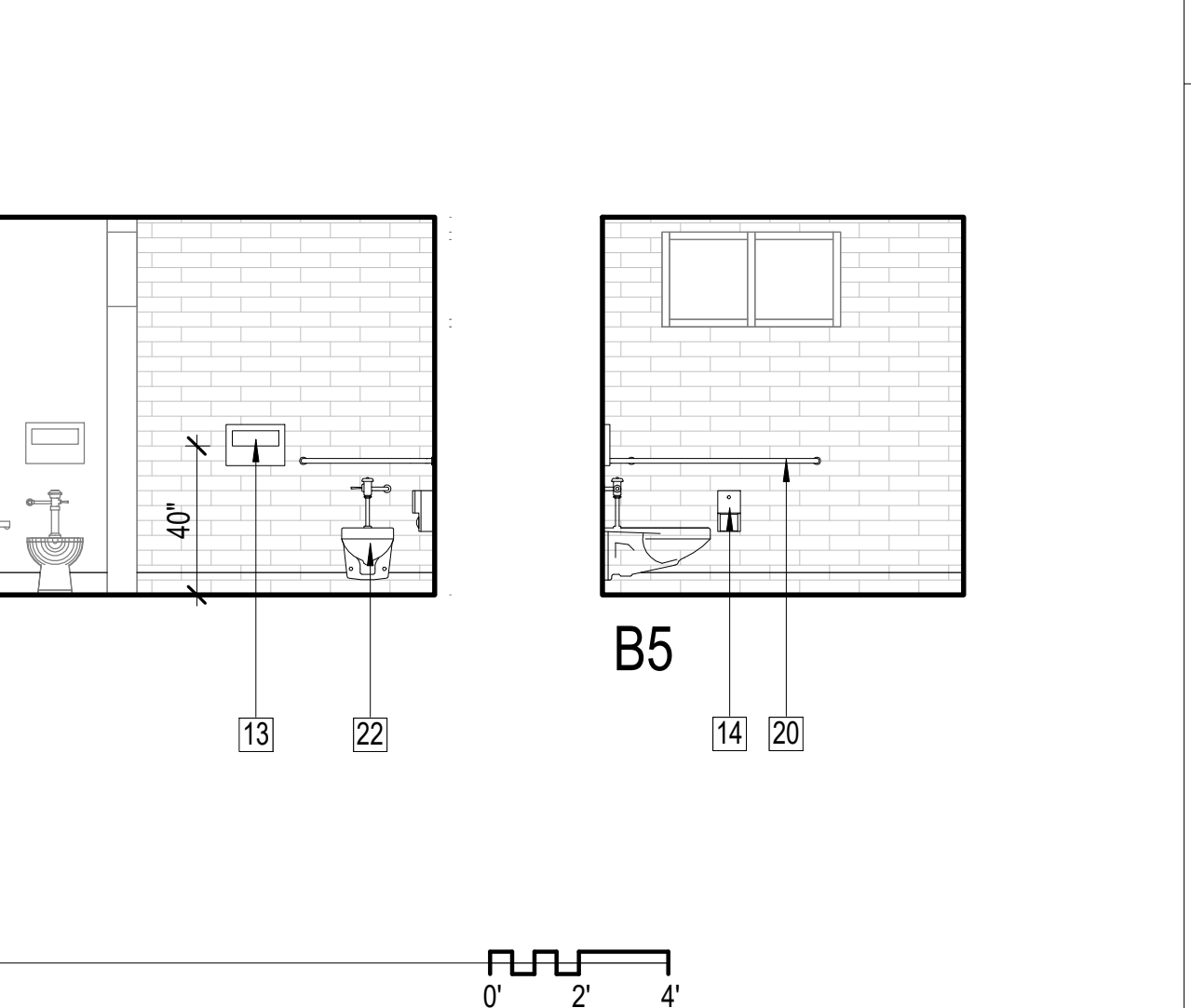

WOMENS RESTROOM INTERIOR ELEVATIONS - NEW
B4
B5
1/4" = 1'-0"

GENERAL NOTES

- A. PROTECT ALL EXISTING FINISHES, MATERIALS, AND FIXTURES IN PLACE WHERE NO WORK IS TO BE DONE.
- B. PATCH, REPAIR, AND FINISH ALL EXISTING FINISHES AND MATERIALS IN AREA OF WORK TO MATCH EXISTING.
- C. INSTALL ALL RESTROOM FIXTURES AND ACCESSORIES PER A2/A0.1, B2/A0.1, AND B3/A0.1.
- D. INSTALL BACKING PER B4/A3.0 AT NEW AND REINSTALLED ACCESSORIES AT STUD WALLS.
- E. ALL NEW PLUMBING FIXTURES SHALL COMPLY WITH CURRENT CODE.
- F. LAVATORY FAUCETS IN RESTROOMS SHALL BE THE SELF CLOSING TYPE AND SHALL NOT EXCEED A WATER FLOW OF 0.20 GAL/USE.
- G. NEW TOILETS SHALL BE ULTRA LOW FLUSH TYPE (1.28 GPF MAX.).

- DEMO KEYNOTES**
- 1 REMOVE AND DEMOLISH WALL MOUNTED LAVATORY
 - 2 REMOVE AND DEMOLISH LAVATORY FAUCET AND HANDLES
 - 3 REMOVE AND DEMOLISH WALL MOUNTED TOILET
 - 4 REMOVE AND DISPOSE OF SURFACE MOUNTED SOAP DISPENSER
 - 5 REMOVE AND DEMOLISH HAND DRYER
 - 6 REMOVE AND SALVAGE SURFACE MOUNTED TOILET SEAT COVER DISPENSER FOR REINSTALLATION
 - 7 REMOVE AND DEMOLISH SURFACE MOUNTED TOILET PAPER DISPENSER
 - 8 REMOVE AND DISPOSE OF CHANGING TABLE
 - 21 REMOVE AND SALVAGE GRAB BARS

- NEW KEYNOTES**
- 9 INSTALL NEW LAVATORY WITH CLEARANCES PER B2/A0.1
 - 10 INSTALL NEW FAUCET AND HANDLES; CHICAGO 3501 SELF CLOSING ADA
 - 11 INSTALL NEW SURFACE MOUNTED SOAP DISPENSER
 - 12 INSTALL NEW SURFACE MOUNTED HAND DRYER; RECONNECT TO POWER
 - 13 REINSTALL SALVAGED SURFACE MOUNTED TOILET SEAT COVER DISPENSER
 - 14 INSTALL NEW SURFACE MOUNTED DUAL ROLL VERTICAL TOILET PAPER DISPENSER
 - 15 INSTALL NEW CHANGING TABLE
 - 16 INSTALL SELF CLOSING HINGE
 - 17 INSTALL GRAB BARS PER B3/A0.1
 - 18 INSTALL 9" SQUARE ISA SIGNAGE AT 60" AFF AND CENTERED ON DOOR
 - 19 LEVEL EXISTING AND NEW CONCRETE FLOOR IN WOMENS RESTROOM TO 1.5% RUNNING AND 1.5% CROSS SLOPES MAX IN ALL DIRECTIONS. SLOPE TOWARDS FLOOR DRAINS, TYPICAL. PROVIDE NEW EPOXY COATING WITH 6" COVE BASE PER B2/A3.0
 - 20 REINSTALL SALVAGED GRAB BARS PER B3/A0.1
 - 22 INSTALL NEW WALL MOUNTED ADA TOILET
 - 23 PROTECT EXISTING FLOOR DRAIN IN PLACE; PROVIDE NEW COVER; SLOPE PER C2/A3.0

A2.0

**PLANS FOR THE CONSTRUCTION OF
SKYLINE HILLS COMMUNITY PARK ADA
IMPROVEMENTS
ENLARGED PLANS AND INTERIOR ELEVATIONS**

CITY OF SAN DIEGO, CALIFORNIA
PUBLIC WORKS DEPARTMENT
SHEET 28 OF 32 SHEETS

WBS S-15038

APPROVED: *Samir M.* 06/04/2018
FOR CITY ENGINEER DATE
SAMIR MAHALJI 73711
PRINT DCE NAME RCE#

SUBMITTED BY: JENNIFER SCOTT
PROJECT MANAGER
CHECKED BY:

DESCRIPTION	BY	APPROVED	DATE	FILMED
ORIGINAL	MIG			

PROJECT ENGINEER
196-1761
CCS27 COORDINATE
1836-6312
CCS83 COORDINATE
40052 - 28-D

CONTRACTOR
INSPECTOR

DATE STARTED
DATE COMPLETED

ARCHITECTS
**MOSHER
DREW**
DESIGN + PLANNING

LICENSED ARCHITECT
SAMIR MAHALJI
NO. C-2904
REN 12/31/2019
STATE OF CALIFORNIA

REGISTERED PROFESSIONAL ENGINEER
SAMIR MAHALJI
C73711
CIVIL
STATE OF CALIFORNIA

